OWNER: Miss Rae Beardsley

ADDRESS: The Brick House
Monroe, Connecticut
06468

DOG'S NAME: CH. DINRO'S NESHOBE CHIEF

A.K.C. NO. WA 579417

DATE OF BIRTH: October 19, 1964

COLOR: Harlequin

SEX: Male

BREEDER: Rosemarie Robert

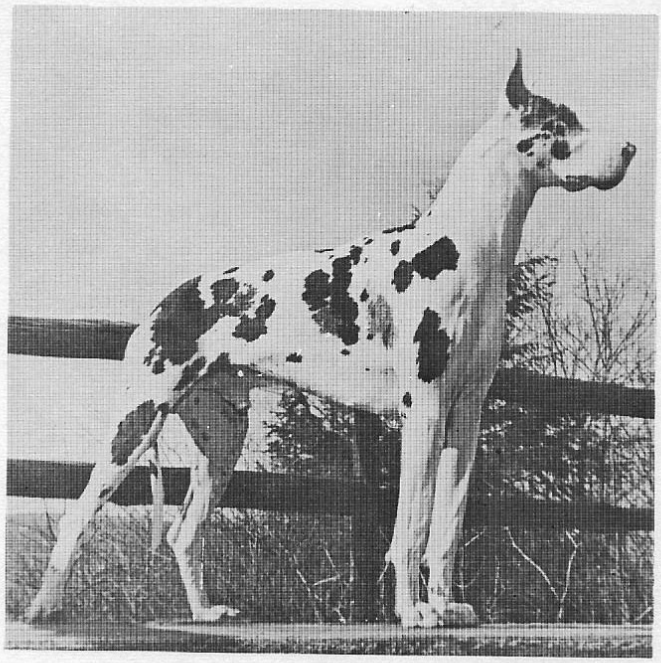

Sire:

- Dinro's Ben Shalom
  - CH. Herold von St. Magn-Obertraubling
    - INT. CH. Conny-Rux V St. Magn-Obertraubling
      - CH. Gunar V Rottal
        - Cisko Krebs
        - Alma Von Laabertal
      - Dessie V St. Magn-Obertraubling
        - Aster Von Singoldtal
        - Draga von Janselheim
    - Romana V St. Magn-Obertraubling
      - CH. Kalandus V St. Magn-Obertraubling
        - Kinjal V Isishof
        - Felicia V Aberg
      - Bianka V Singoldtal
        - Cisko Krebs
        - Erda vd Raab's-Aue
  - CH. Brandy's Charm of Lidgerwood
    - CH. Kalandus V St. Magn-Obertraubling
      - Kinjal V Isishof
        - Grief v St. Anna
        - Gerda v St. Anna
      - Felicia V Aberg
        - Siah Funken v. d. Heide
        - Gilda v. d. Birkenleiten
    - CH. Heidere'e Brandi of Lidgerwood
      - Gibor of Greglon
        - CH. Major Chips of Chalburn
        - Ebony of Elco
      - Heidere's Bonna
        - CH. X Beau Jack of Doggenburg
        - Heidi of Heiderhof

Registered Name CH. DINRO'S NESHOBE CHIEF

Dam:

- EUR. INT. CH. Dinro's Lucky Charm
  - CH. Umpachne Sir Van v. Edelherz, C.D.
    - CH. I. W. Harper von der Stadt Hamburg
      - CH. Rux-Conny V St. Magn-Obertraubling
        - CH. Kalandus V St. Magn-Obertraubling
        - Bianka V Singoldtal
      - CH. Wodka vd Stadt Hamburg
        - Carlos V Travestrand
        - Quinta vd Stadt Hamburg
    - Princess v. Edelherz
      - CH. Moe v. Edelherz
        - Ben Hecktor v. Edelherz
        - Victory Hergunbar
      - Bea v. Edelherz
        - Ben Hecktor v. Edelherz
        - Domino Duchess of Jedlea
  - Dinro's Unlimited Charm
    - CH. Herold von St. Magn-Obertraubling
      - CH. Conny-Rux V St. Magn-Obertraubling
        - CH. Gunar V Rottal
        - Dessie V St. Magn-Obertraubling
      - Romana V St. Magn-Obertraubling
        - CH. Kalandus V St. Magn-Obertraubling
        - Bianka V Singoldtal
    - CH. Brandy's Charm of Lidgerwood
      - CH. Kalandus V St. Magn-Obertraubling
        - Kinjal V Isishof
        - Felicia V Aberg
      - CH. Heidere's Brandi of Lidgerwood
        - Gibor of Greglon
        - Heidere's Bonna